

# Mark Jermin

★ ★ ★ Management

Venue No1, 995A Carmarthen Road,  
Fforestfach, Swansea, SA5 4AE  
Tel: 01792 458855  
Email: info@markjermin.co.uk  
Web: markjerminmanagement.co.uk

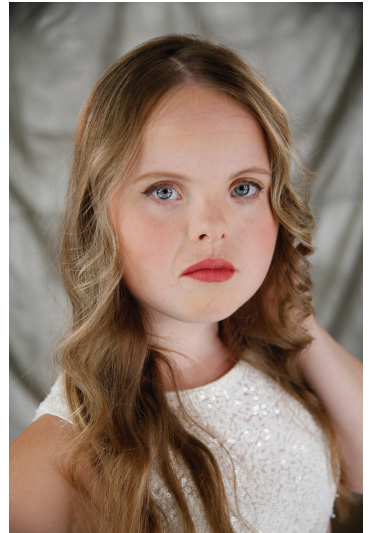

Graham Smith

## Beth Matthews

<b>Location:</b>	Swansea, United Kingdom, Greater London, United Kingdom, City of Bristol, United Kingdom	<b>Eye Colour:</b>	Blue
<b>Height:</b>	4'8" (142 cm)	<b>Hair Colour:</b>	Blond(e)-Medium
<b>Playing Age:</b>	15 - 20	<b>Hair Length:</b>	Long
<b>Appearance:</b>	White		

Beth Matthews is a model with Down's Syndrome who is trying to change peoples' perceptions around disabilities.

Beth has appeared on Sky TV, S4C, GBTV and was featured on BBCWales. She has also appeared online in Vogue , Cosmopolitan & Marie Claire and has an active Instagram account, ( #bethmatthews\_zebedee), where she has been featured by high street fashion stores such as Monki.

Beth has been involved in a number of photoshoots working with both small & large companies and doing studio & location shoots with different photographers. She is confident in front of the camera.

### Credits

2022, Online Commercial, Amazon advert, Plastic Pictures,  
2022, Commercial, Flower receiver, Bloom & Wild,  
2022, Corporate, Litter picker, yoga participant, walker, Banking Group stock photos, TCEG,  
2022, Television, News item, BBC Wales News, BBC Wales,  
2023, Television, Fashion model, S4C Heno, S4C,  
2023, Television, Fashion Model, S4C Prynawn Da, S4C,  
2022, Television, Interview, Sky News; Kay Burley, Sky TV,  
2022, Television, Live Interview, GBTV; Alistair Stewert, GBTV,  
2022, Radio, Live Interview, BBC Radio Wales, BBC Radio Wales,  
2022, Branded content, Model/guest, Goose Island live,  
2022, Commercial, Visitor, Pembrokeshire Tourist Board,  
2022, Online Commercial, Model, Angelle Collection Advert,

### Music & Dance: (\* = highly skilled)

Disco Dancing